

Alarm Status

Low	✓	OK
High	✓	OK

Recorder Info

Serial # : 0010017494	Model : HAXO-8	Battery : OK	Trip # : 108
User ID : cmro II STATIE TROACA 09 06			

Recorder Configuration

Start type : Date/Time start	Temperature alarms	Humidity alarms
Start delay : None	Lower : -30.0 °C after 2 Consecutive	Lower : 10.0 %RH
Interval : 5 Minutes	Upper : 50.0 °C after 2 Consecutive	Upper : 100.0 %RH
Alert indicator : Enabled lower & upper		
OK indicator : Enabled		

Recorded Data

First reading : 12/4/2016 5:00:00 PM	Temperature statistics	Humidity statistics
Last reading : 12/6/2016 4:15:00 PM	Lowest : -5.4 °C	Lowest : 65.6 %RH
Elapsed Time : 1 Day, 23 Hours, 15 Minutes	@ 12/5/2016 8:00:00 AM	@ 12/6/2016 3:20:00 PM
Total readings : 568	Highest : 7.4 °C	Highest : 82.8 %RH
First evaluated : 12/4/2016 5:00:00 PM	@ 12/6/2016 3:00:00 PM	@ 12/6/2016 10:20:00 AM
Last evaluated : 12/6/2016 4:15:00 PM	Average reading : -0.8 °C	Average reading : 77.1 %RH
Evaluated Time : 1 Day, 23 Hours, 15 Minutes	Standard Deviation (S) : 3.5 °C	Standard Deviation (S) : 4.6 %RH
Evaluated Readings : 568	Mean Kinetic 0.04 °C	

Low Alarm

Temperature	Triggered : (none)
	Time below : (none)
	Occurrences : 0
	°C - Minutes below : 0.00
Humidity	Triggered : (none)
	Time below : (none)
	Occurrences : 0

High Alarm

Temperature	Triggered : (none)
	Time above : (none)
	Occurrences : 0
	°C - Minutes above : 0.00
Humidity	Triggered : (none)
	Time above : (none)
	Occurrences : 0

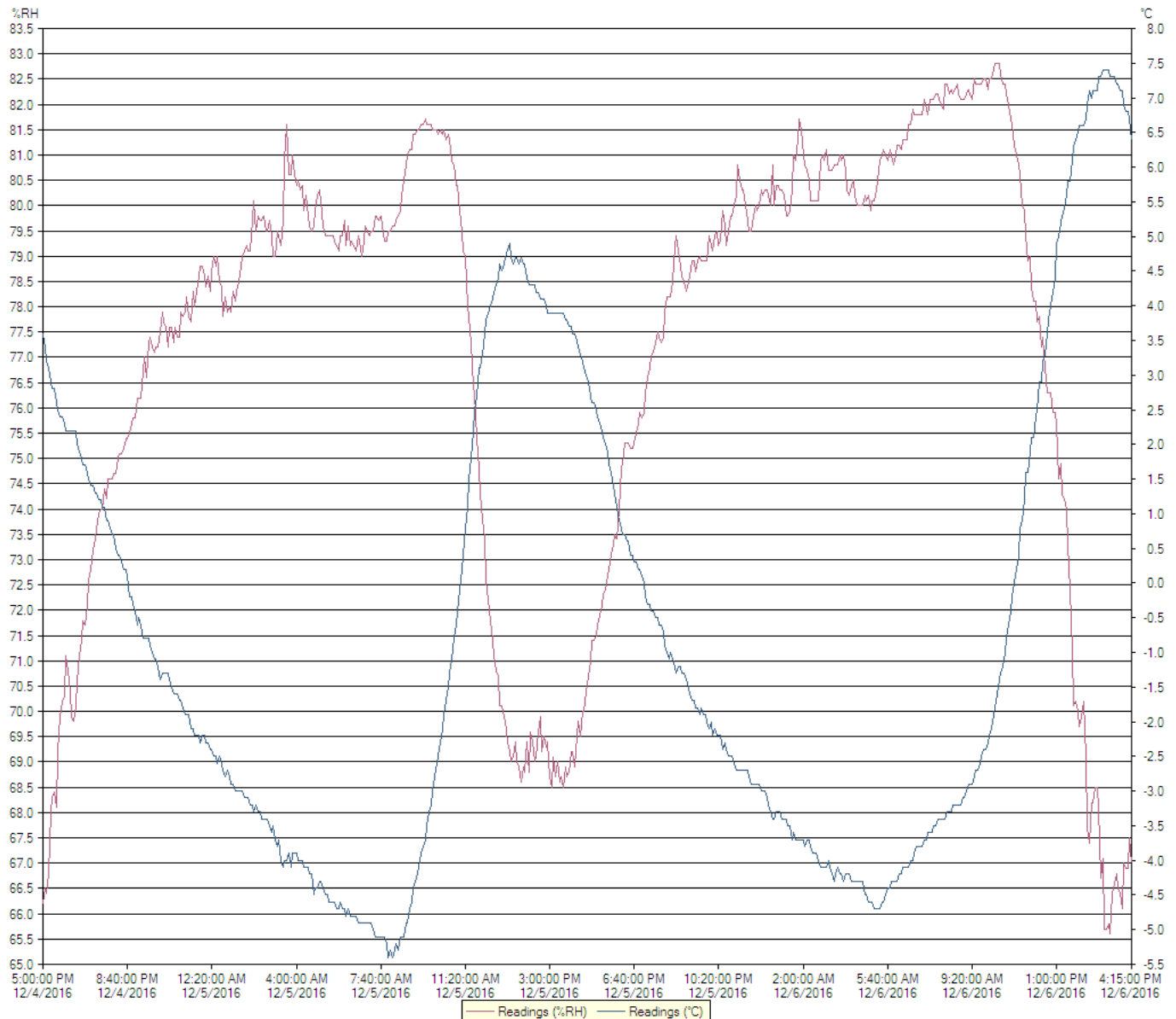

Chart

0010017494 - cmro II STATIE TROACA 09 06

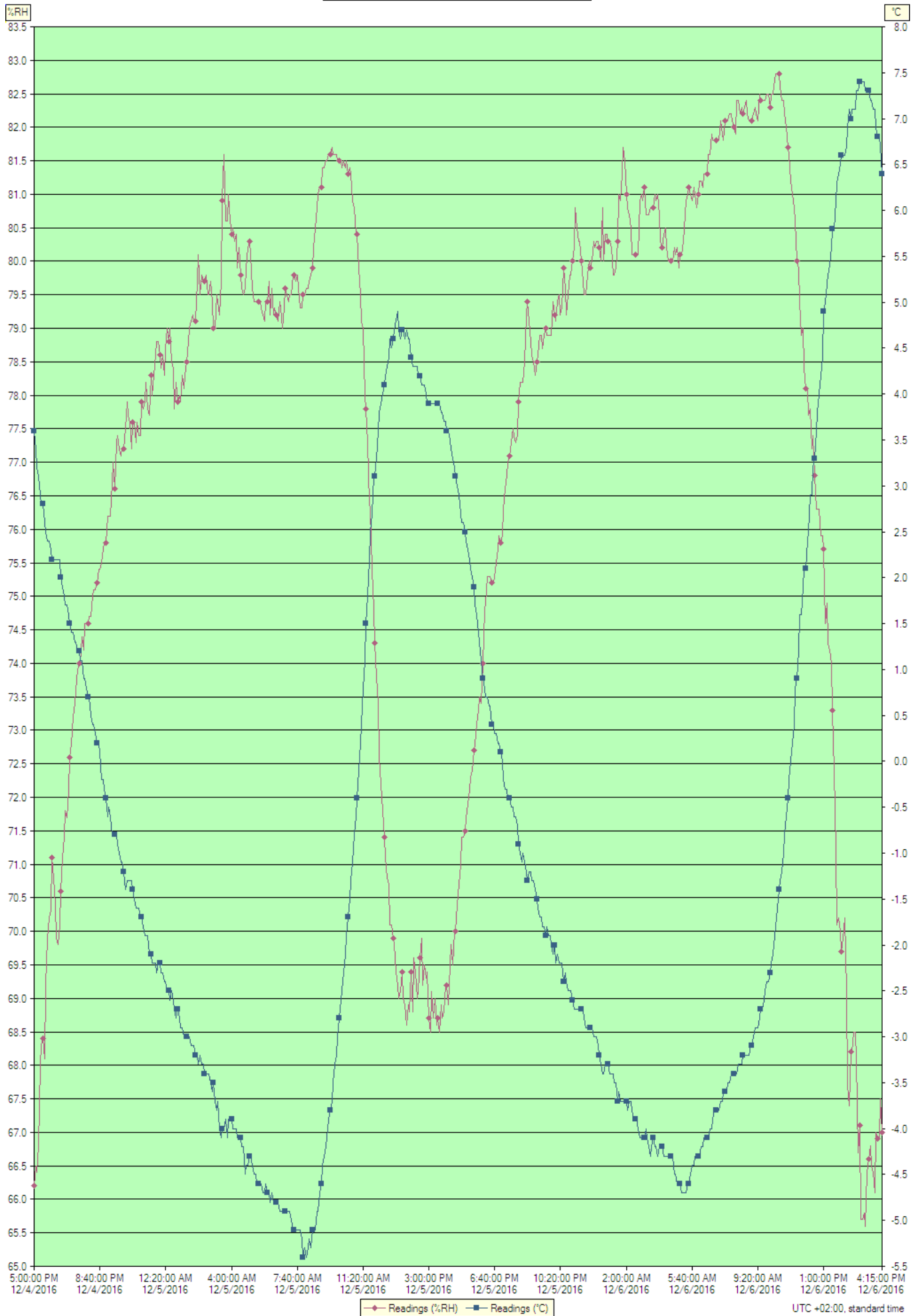

Index	Date	Time	%RH	°C
1	12/4/2016	5:00:00 PM	66.2	3.6
2	12/4/2016	5:05:00 PM	66.5	3.4
3	12/4/2016	5:10:00 PM	66.4	3.2
4	12/4/2016	5:15:00 PM	66.8	3.1
5	12/4/2016	5:20:00 PM	68.0	2.9
6	12/4/2016	5:25:00 PM	68.3	2.8
7	12/4/2016	5:30:00 PM	68.4	2.8
8	12/4/2016	5:35:00 PM	68.1	2.6
9	12/4/2016	5:40:00 PM	69.2	2.5
10	12/4/2016	5:45:00 PM	69.9	2.4
11	12/4/2016	5:50:00 PM	70.2	2.4
12	12/4/2016	5:55:00 PM	70.3	2.3
13	12/4/2016	6:00:00 PM	71.1	2.2
14	12/4/2016	6:05:00 PM	70.8	2.2
15	12/4/2016	6:10:00 PM	70.4	2.2
16	12/4/2016	6:15:00 PM	69.9	2.2
17	12/4/2016	6:20:00 PM	69.8	2.2
18	12/4/2016	6:25:00 PM	70.1	2.2
19	12/4/2016	6:30:00 PM	70.6	2.0
20	12/4/2016	6:35:00 PM	71.1	1.9
21	12/4/2016	6:40:00 PM	71.4	1.8
22	12/4/2016	6:45:00 PM	71.8	1.7
23	12/4/2016	6:50:00 PM	71.7	1.7
24	12/4/2016	6:55:00 PM	72.1	1.6
25	12/4/2016	7:00:00 PM	72.6	1.5
26	12/4/2016	7:05:00 PM	72.8	1.4
27	12/4/2016	7:10:00 PM	73.2	1.4
28	12/4/2016	7:15:00 PM	73.4	1.3
29	12/4/2016	7:20:00 PM	73.6	1.3
30	12/4/2016	7:25:00 PM	73.9	1.2
31	12/4/2016	7:30:00 PM	74.0	1.2
32	12/4/2016	7:35:00 PM	74.0	1.1
33	12/4/2016	7:40:00 PM	74.4	1.1
34	12/4/2016	7:45:00 PM	74.2	0.9
35	12/4/2016	7:50:00 PM	74.6	0.9
36	12/4/2016	7:55:00 PM	74.6	0.8
37	12/4/2016	8:00:00 PM	74.6	0.7
38	12/4/2016	8:05:00 PM	74.7	0.7
39	12/4/2016	8:10:00 PM	74.7	0.5
40	12/4/2016	8:15:00 PM	75.0	0.4
41	12/4/2016	8:20:00 PM	75.1	0.4
42	12/4/2016	8:25:00 PM	75.1	0.3
43	12/4/2016	8:30:00 PM	75.2	0.2
44	12/4/2016	8:35:00 PM	75.4	0.2
45	12/4/2016	8:40:00 PM	75.4	0.1
46	12/4/2016	8:45:00 PM	75.5	-0.2
47	12/4/2016	8:50:00 PM	75.7	-0.2
48	12/4/2016	8:55:00 PM	75.8	-0.3
49	12/4/2016	9:00:00 PM	75.8	-0.4
50	12/4/2016	9:05:00 PM	76.2	-0.6
51	12/4/2016	9:10:00 PM	76.2	-0.5
52	12/4/2016	9:15:00 PM	76.2	-0.6
53	12/4/2016	9:20:00 PM	76.7	-0.8
54	12/4/2016	9:25:00 PM	77.0	-0.8
55	12/4/2016	9:30:00 PM	76.6	-0.8
56	12/4/2016	9:35:00 PM	77.3	-0.8
57	12/4/2016	9:40:00 PM	77.4	-0.9
58	12/4/2016	9:45:00 PM	77.2	-1.0
59	12/4/2016	9:50:00 PM	77.1	-1.1
60	12/4/2016	9:55:00 PM	77.2	-1.1
61	12/4/2016	10:00:00 PM	77.2	-1.2
62	12/4/2016	10:05:00 PM	77.5	-1.4
63	12/4/2016	10:10:00 PM	77.9	-1.3
64	12/4/2016	10:15:00 PM	77.7	-1.3
65	12/4/2016	10:20:00 PM	77.6	-1.3
66	12/4/2016	10:25:00 PM	77.2	-1.3
67	12/4/2016	10:30:00 PM	77.6	-1.4
68	12/4/2016	10:35:00 PM	77.6	-1.5
69	12/4/2016	10:40:00 PM	77.3	-1.6
70	12/4/2016	10:45:00 PM	77.6	-1.6
71	12/4/2016	10:50:00 PM	77.4	-1.6
72	12/4/2016	10:55:00 PM	77.4	-1.7
73	12/4/2016	11:00:00 PM	77.9	-1.7
74	12/4/2016	11:05:00 PM	77.8	-1.8
75	12/4/2016	11:10:00 PM	77.9	-1.9
76	12/4/2016	11:15:00 PM	78.2	-1.9
77	12/4/2016	11:20:00 PM	77.8	-1.9

Index	Date	Time	%RH	°C
78	12/4/2016	11:25:00 PM	77.7	-2.1
79	12/4/2016	11:30:00 PM	78.3	-2.1
80	12/4/2016	11:35:00 PM	78.0	-2.2
81	12/4/2016	11:40:00 PM	78.3	-2.2
82	12/4/2016	11:45:00 PM	78.6	-2.2
83	12/4/2016	11:50:00 PM	78.8	-2.3
84	12/4/2016	11:55:00 PM	78.8	-2.2
85	12/5/2016	12:00:00 AM	78.6	-2.2
86	12/5/2016	12:05:00 AM	78.4	-2.3
87	12/5/2016	12:10:00 AM	78.6	-2.3
88	12/5/2016	12:15:00 AM	78.3	-2.4
89	12/5/2016	12:20:00 AM	78.7	-2.4
90	12/5/2016	12:25:00 AM	79.0	-2.5
91	12/5/2016	12:30:00 AM	78.8	-2.5
92	12/5/2016	12:35:00 AM	79.0	-2.6
93	12/5/2016	12:40:00 AM	78.5	-2.5
94	12/5/2016	12:45:00 AM	78.4	-2.6
95	12/5/2016	12:50:00 AM	77.8	-2.7
96	12/5/2016	12:55:00 AM	78.2	-2.8
97	12/5/2016	1:00:00 AM	77.9	-2.7
98	12/5/2016	1:05:00 AM	78.0	-2.8
99	12/5/2016	1:10:00 AM	77.9	-2.9
100	12/5/2016	1:15:00 AM	78.3	-2.9
101	12/5/2016	1:20:00 AM	78.1	-3.0
102	12/5/2016	1:25:00 AM	78.3	-3.0
103	12/5/2016	1:30:00 AM	78.5	-3.0
104	12/5/2016	1:35:00 AM	78.8	-3.0
105	12/5/2016	1:40:00 AM	79.0	-3.0
106	12/5/2016	1:45:00 AM	79.1	-3.1
107	12/5/2016	1:50:00 AM	79.2	-3.1
108	12/5/2016	1:55:00 AM	79.1	-3.1
109	12/5/2016	2:00:00 AM	79.1	-3.2
110	12/5/2016	2:05:00 AM	79.7	-3.2
111	12/5/2016	2:10:00 AM	80.1	-3.3
112	12/5/2016	2:15:00 AM	79.5	-3.2
113	12/5/2016	2:20:00 AM	79.8	-3.3
114	12/5/2016	2:25:00 AM	79.7	-3.3
115	12/5/2016	2:30:00 AM	79.7	-3.4
116	12/5/2016	2:35:00 AM	79.8	-3.4
117	12/5/2016	2:40:00 AM	79.5	-3.4
118	12/5/2016	2:45:00 AM	79.5	-3.4
119	12/5/2016	2:50:00 AM	79.7	-3.5
120	12/5/2016	2:55:00 AM	79.4	-3.6
121	12/5/2016	3:00:00 AM	79.0	-3.5
122	12/5/2016	3:05:00 AM	79.0	-3.7
123	12/5/2016	3:10:00 AM	79.5	-3.8
124	12/5/2016	3:15:00 AM	79.4	-3.7
125	12/5/2016	3:20:00 AM	79.2	-4.0
126	12/5/2016	3:25:00 AM	79.7	-4.1
127	12/5/2016	3:30:00 AM	80.9	-4.0
128	12/5/2016	3:35:00 AM	81.6	-4.0
129	12/5/2016	3:40:00 AM	80.6	-3.9
130	12/5/2016	3:45:00 AM	80.6	-4.1
131	12/5/2016	3:50:00 AM	81.0	-3.9
132	12/5/2016	3:55:00 AM	80.6	-3.9
133	12/5/2016	4:00:00 AM	80.4	-3.9
134	12/5/2016	4:05:00 AM	80.5	-4.0
135	12/5/2016	4:10:00 AM	80.3	-4.0
136	12/5/2016	4:15:00 AM	80.4	-4.0
137	12/5/2016	4:20:00 AM	79.9	-4.1
138	12/5/2016	4:25:00 AM	80.2	-4.1
139	12/5/2016	4:30:00 AM	79.8	-4.1
140	12/5/2016	4:35:00 AM	79.6	-4.2
141	12/5/2016	4:40:00 AM	79.5	-4.2
142	12/5/2016	4:45:00 AM	79.6	-4.5
143	12/5/2016	4:50:00 AM	79.9	-4.4
144	12/5/2016	4:55:00 AM	80.2	-4.4
145	12/5/2016	5:00:00 AM	80.3	-4.3
146	12/5/2016	5:05:00 AM	80.1	-4.3
147	12/5/2016	5:10:00 AM	79.6	-4.4
148	12/5/2016	5:15:00 AM	79.4	-4.5
149	12/5/2016	5:20:00 AM	79.4	-4.5
150	12/5/2016	5:25:00 AM	79.4	-4.6
151	12/5/2016	5:30:00 AM	79.4	-4.6
152	12/5/2016	5:35:00 AM	79.4	-4.6
153	12/5/2016	5:40:00 AM	79.3	-4.6
154	12/5/2016	5:45:00 AM	79.2	-4.7

Index	Date	Time	%RH	°C
155	12/5/2016	5:50:00 AM	79.1	-4.7
156	12/5/2016	5:55:00 AM	79.4	-4.6
157	12/5/2016	6:00:00 AM	79.4	-4.7
158	12/5/2016	6:05:00 AM	79.7	-4.7
159	12/5/2016	6:10:00 AM	79.2	-4.8
160	12/5/2016	6:15:00 AM	79.6	-4.7
161	12/5/2016	6:20:00 AM	79.2	-4.8
162	12/5/2016	6:25:00 AM	79.3	-4.8
163	12/5/2016	6:30:00 AM	79.2	-4.8
164	12/5/2016	6:35:00 AM	79.1	-4.8
165	12/5/2016	6:40:00 AM	79.4	-4.9
166	12/5/2016	6:45:00 AM	79.3	-4.9
167	12/5/2016	6:50:00 AM	79.0	-4.9
168	12/5/2016	6:55:00 AM	79.3	-4.9
169	12/5/2016	7:00:00 AM	79.6	-4.9
170	12/5/2016	7:05:00 AM	79.5	-4.9
171	12/5/2016	7:10:00 AM	79.4	-4.9
172	12/5/2016	7:15:00 AM	79.5	-4.9
173	12/5/2016	7:20:00 AM	79.5	-5.0
174	12/5/2016	7:25:00 AM	79.8	-5.1
175	12/5/2016	7:30:00 AM	79.8	-5.1
176	12/5/2016	7:35:00 AM	79.7	-5.1
177	12/5/2016	7:40:00 AM	79.8	-5.1
178	12/5/2016	7:45:00 AM	79.6	-5.1
179	12/5/2016	7:50:00 AM	79.3	-5.1
180	12/5/2016	7:55:00 AM	79.3	-5.2
181	12/5/2016	8:00:00 AM	79.5	-5.4
182	12/5/2016	8:05:00 AM	79.5	-5.3
183	12/5/2016	8:10:00 AM	79.6	-5.4
184	12/5/2016	8:15:00 AM	79.6	-5.3
185	12/5/2016	8:20:00 AM	79.7	-5.2
186	12/5/2016	8:25:00 AM	79.8	-5.3
187	12/5/2016	8:30:00 AM	79.9	-5.1
188	12/5/2016	8:35:00 AM	80.2	-5.1
189	12/5/2016	8:40:00 AM	80.5	-5.1
190	12/5/2016	8:45:00 AM	80.8	-4.9
191	12/5/2016	8:50:00 AM	81.0	-4.9
192	12/5/2016	8:55:00 AM	81.1	-4.7
193	12/5/2016	9:00:00 AM	81.1	-4.6
194	12/5/2016	9:05:00 AM	81.4	-4.4
195	12/5/2016	9:10:00 AM	81.4	-4.3
196	12/5/2016	9:15:00 AM	81.5	-4.2
197	12/5/2016	9:20:00 AM	81.5	-4.1
198	12/5/2016	9:25:00 AM	81.6	-3.9
199	12/5/2016	9:30:00 AM	81.6	-3.8
200	12/5/2016	9:35:00 AM	81.7	-3.7
201	12/5/2016	9:40:00 AM	81.6	-3.5
202	12/5/2016	9:45:00 AM	81.6	-3.3
203	12/5/2016	9:50:00 AM	81.6	-3.2
204	12/5/2016	9:55:00 AM	81.5	-3.0
205	12/5/2016	10:00:00 AM	81.5	-2.8
206	12/5/2016	10:05:00 AM	81.5	-2.6
207	12/5/2016	10:10:00 AM	81.4	-2.5
208	12/5/2016	10:15:00 AM	81.5	-2.3
209	12/5/2016	10:20:00 AM	81.4	-2.1
210	12/5/2016	10:25:00 AM	81.5	-1.9
211	12/5/2016	10:30:00 AM	81.3	-1.7
212	12/5/2016	10:35:00 AM	81.4	-1.5
213	12/5/2016	10:40:00 AM	81.3	-1.3
214	12/5/2016	10:45:00 AM	80.9	-1.1
215	12/5/2016	10:50:00 AM	80.8	-0.8
216	12/5/2016	10:55:00 AM	80.4	-0.6
217	12/5/2016	11:00:00 AM	80.4	-0.4
218	12/5/2016	11:05:00 AM	79.9	-0.1
219	12/5/2016	11:10:00 AM	79.5	0.2
220	12/5/2016	11:15:00 AM	79.1	0.4
221	12/5/2016	11:20:00 AM	79.0	0.8
222	12/5/2016	11:25:00 AM	78.0	1.1
223	12/5/2016	11:30:00 AM	77.8	1.5
224	12/5/2016	11:35:00 AM	77.3	1.8
225	12/5/2016	11:40:00 AM	76.4	2.2
226	12/5/2016	11:45:00 AM	76.3	2.5
227	12/5/2016	11:50:00 AM	75.4	2.7
228	12/5/2016	11:55:00 AM	74.8	3.1
229	12/5/2016	12:00:00 PM	74.3	3.1
230	12/5/2016	12:05:00 PM	73.8	3.3
231	12/5/2016	12:10:00 PM	73.4	3.6

Index	Date	Time	%RH	°C
232	12/5/2016	12:15:00 PM	72.6	3.8
233	12/5/2016	12:20:00 PM	72.2	3.9
234	12/5/2016	12:25:00 PM	71.8	4.0
235	12/5/2016	12:30:00 PM	71.4	4.1
236	12/5/2016	12:35:00 PM	71.1	4.2
237	12/5/2016	12:40:00 PM	70.8	4.3
238	12/5/2016	12:45:00 PM	70.7	4.4
239	12/5/2016	12:50:00 PM	70.1	4.6
240	12/5/2016	12:55:00 PM	70.1	4.5
241	12/5/2016	1:00:00 PM	69.9	4.6
242	12/5/2016	1:05:00 PM	69.8	4.7
243	12/5/2016	1:10:00 PM	69.4	4.8
244	12/5/2016	1:15:00 PM	69.2	4.9
245	12/5/2016	1:20:00 PM	69.0	4.7
246	12/5/2016	1:25:00 PM	69.1	4.6
247	12/5/2016	1:30:00 PM	69.4	4.7
248	12/5/2016	1:35:00 PM	69.0	4.7
249	12/5/2016	1:40:00 PM	68.9	4.6
250	12/5/2016	1:45:00 PM	68.6	4.7
251	12/5/2016	1:50:00 PM	68.9	4.6
252	12/5/2016	1:55:00 PM	68.8	4.6
253	12/5/2016	2:00:00 PM	69.4	4.4
254	12/5/2016	2:05:00 PM	68.8	4.3
255	12/5/2016	2:10:00 PM	69.6	4.3
256	12/5/2016	2:15:00 PM	69.4	4.3
257	12/5/2016	2:20:00 PM	69.0	4.3
258	12/5/2016	2:25:00 PM	69.1	4.2
259	12/5/2016	2:30:00 PM	69.6	4.2
260	12/5/2016	2:35:00 PM	69.9	4.1
261	12/5/2016	2:40:00 PM	69.2	4.1
262	12/5/2016	2:45:00 PM	69.5	4.1
263	12/5/2016	2:50:00 PM	69.3	4.0
264	12/5/2016	2:55:00 PM	69.4	3.9
265	12/5/2016	3:00:00 PM	68.7	3.9
266	12/5/2016	3:05:00 PM	68.5	3.9
267	12/5/2016	3:10:00 PM	69.1	3.9
268	12/5/2016	3:15:00 PM	68.7	3.9
269	12/5/2016	3:20:00 PM	69.0	3.9
270	12/5/2016	3:25:00 PM	68.6	3.9
271	12/5/2016	3:30:00 PM	68.7	3.9
272	12/5/2016	3:35:00 PM	68.5	3.9
273	12/5/2016	3:40:00 PM	68.9	3.8
274	12/5/2016	3:45:00 PM	68.7	3.8
275	12/5/2016	3:50:00 PM	68.8	3.7
276	12/5/2016	3:55:00 PM	69.2	3.7
277	12/5/2016	4:00:00 PM	69.2	3.6
278	12/5/2016	4:05:00 PM	68.9	3.6
279	12/5/2016	4:10:00 PM	69.5	3.5
280	12/5/2016	4:15:00 PM	69.8	3.4
281	12/5/2016	4:20:00 PM	69.5	3.3
282	12/5/2016	4:25:00 PM	70.0	3.2
283	12/5/2016	4:30:00 PM	70.0	3.1
284	12/5/2016	4:35:00 PM	70.4	3.0
285	12/5/2016	4:40:00 PM	70.7	2.9
286	12/5/2016	4:45:00 PM	71.0	2.7
287	12/5/2016	4:50:00 PM	71.4	2.6
288	12/5/2016	4:55:00 PM	71.4	2.6
289	12/5/2016	5:00:00 PM	71.5	2.5
290	12/5/2016	5:05:00 PM	71.7	2.4
291	12/5/2016	5:10:00 PM	71.9	2.3
292	12/5/2016	5:15:00 PM	72.1	2.2
293	12/5/2016	5:20:00 PM	72.3	2.1
294	12/5/2016	5:25:00 PM	72.4	2.0
295	12/5/2016	5:30:00 PM	72.7	1.9
296	12/5/2016	5:35:00 PM	72.8	1.7
297	12/5/2016	5:40:00 PM	73.1	1.6
298	12/5/2016	5:45:00 PM	73.3	1.4
299	12/5/2016	5:50:00 PM	73.5	1.3
300	12/5/2016	5:55:00 PM	73.4	1.1
301	12/5/2016	6:00:00 PM	74.0	0.9
302	12/5/2016	6:05:00 PM	74.8	0.8
303	12/5/2016	6:10:00 PM	74.9	0.7
304	12/5/2016	6:15:00 PM	75.3	0.7
305	12/5/2016	6:20:00 PM	75.3	0.6
306	12/5/2016	6:25:00 PM	75.3	0.6
307	12/5/2016	6:30:00 PM	75.2	0.4
308	12/5/2016	6:35:00 PM	75.2	0.4

Index	Date	Time	%RH	°C
309	12/5/2016	6:40:00 PM	75.3	0.3
310	12/5/2016	6:45:00 PM	75.5	0.3
311	12/5/2016	6:50:00 PM	75.7	0.2
312	12/5/2016	6:55:00 PM	75.9	0.2
313	12/5/2016	7:00:00 PM	75.8	0.1
314	12/5/2016	7:05:00 PM	75.9	0.0
315	12/5/2016	7:10:00 PM	76.3	-0.2
316	12/5/2016	7:15:00 PM	76.6	-0.3
317	12/5/2016	7:20:00 PM	76.8	-0.3
318	12/5/2016	7:25:00 PM	77.0	-0.4
319	12/5/2016	7:30:00 PM	77.1	-0.4
320	12/5/2016	7:35:00 PM	77.3	-0.5
321	12/5/2016	7:40:00 PM	77.5	-0.5
322	12/5/2016	7:45:00 PM	77.4	-0.6
323	12/5/2016	7:50:00 PM	77.3	-0.6
324	12/5/2016	7:55:00 PM	77.4	-0.7
325	12/5/2016	8:00:00 PM	77.9	-0.9
326	12/5/2016	8:05:00 PM	78.2	-1.0
327	12/5/2016	8:10:00 PM	78.2	-1.1
328	12/5/2016	8:15:00 PM	78.2	-1.0
329	12/5/2016	8:20:00 PM	78.5	-1.1
330	12/5/2016	8:25:00 PM	79.2	-1.2
331	12/5/2016	8:30:00 PM	79.4	-1.3
332	12/5/2016	8:35:00 PM	79.1	-1.2
333	12/5/2016	8:40:00 PM	78.8	-1.2
334	12/5/2016	8:45:00 PM	78.6	-1.3
335	12/5/2016	8:50:00 PM	78.5	-1.3
336	12/5/2016	8:55:00 PM	78.3	-1.4
337	12/5/2016	9:00:00 PM	78.5	-1.5
338	12/5/2016	9:05:00 PM	78.6	-1.6
339	12/5/2016	9:10:00 PM	78.9	-1.7
340	12/5/2016	9:15:00 PM	78.9	-1.7
341	12/5/2016	9:20:00 PM	78.7	-1.8
342	12/5/2016	9:25:00 PM	78.9	-1.8
343	12/5/2016	9:30:00 PM	79.0	-1.9
344	12/5/2016	9:35:00 PM	78.9	-1.8
345	12/5/2016	9:40:00 PM	78.9	-1.9
346	12/5/2016	9:45:00 PM	78.9	-1.9
347	12/5/2016	9:50:00 PM	78.9	-2.0
348	12/5/2016	9:55:00 PM	79.4	-2.1
349	12/5/2016	10:00:00 PM	79.2	-2.0
350	12/5/2016	10:05:00 PM	79.1	-2.2
351	12/5/2016	10:10:00 PM	79.4	-2.1
352	12/5/2016	10:15:00 PM	79.5	-2.2
353	12/5/2016	10:20:00 PM	79.2	-2.2
354	12/5/2016	10:25:00 PM	79.3	-2.2
355	12/5/2016	10:30:00 PM	79.9	-2.4
356	12/5/2016	10:35:00 PM	79.6	-2.3
357	12/5/2016	10:40:00 PM	79.2	-2.4
358	12/5/2016	10:45:00 PM	79.5	-2.5
359	12/5/2016	10:50:00 PM	79.8	-2.5
360	12/5/2016	10:55:00 PM	79.8	-2.5
361	12/5/2016	11:00:00 PM	80.0	-2.6
362	12/5/2016	11:05:00 PM	80.2	-2.7
363	12/5/2016	11:10:00 PM	80.8	-2.7
364	12/5/2016	11:15:00 PM	80.5	-2.7
365	12/5/2016	11:20:00 PM	80.3	-2.7
366	12/5/2016	11:25:00 PM	80.3	-2.7
367	12/5/2016	11:30:00 PM	80.0	-2.7
368	12/5/2016	11:35:00 PM	79.7	-2.7
369	12/5/2016	11:40:00 PM	79.5	-2.8
370	12/5/2016	11:45:00 PM	79.5	-2.9
371	12/5/2016	11:50:00 PM	79.8	-2.9
372	12/5/2016	11:55:00 PM	80.0	-2.9
373	12/6/2016	12:00:00 AM	79.9	-2.9
374	12/6/2016	12:05:00 AM	80.0	-2.9
375	12/6/2016	12:10:00 AM	80.3	-3.0
376	12/6/2016	12:15:00 AM	80.2	-3.0
377	12/6/2016	12:20:00 AM	80.3	-3.0
378	12/6/2016	12:25:00 AM	80.3	-3.1
379	12/6/2016	12:30:00 AM	80.2	-3.2
380	12/6/2016	12:35:00 AM	80.0	-3.3
381	12/6/2016	12:40:00 AM	80.8	-3.4
382	12/6/2016	12:45:00 AM	80.0	-3.4
383	12/6/2016	12:50:00 AM	80.4	-3.3
384	12/6/2016	12:55:00 AM	80.4	-3.3
385	12/6/2016	1:00:00 AM	80.3	-3.3

Index	Date	Time	%RH	°C
386	12/6/2016	1:05:00 AM	80.3	-3.4
387	12/6/2016	1:10:00 AM	80.2	-3.4
388	12/6/2016	1:15:00 AM	79.8	-3.4
389	12/6/2016	1:20:00 AM	79.8	-3.5
390	12/6/2016	1:25:00 AM	79.9	-3.5
391	12/6/2016	1:30:00 AM	80.3	-3.7
392	12/6/2016	1:35:00 AM	81.0	-3.6
393	12/6/2016	1:40:00 AM	80.9	-3.7
394	12/6/2016	1:45:00 AM	81.3	-3.7
395	12/6/2016	1:50:00 AM	81.7	-3.7
396	12/6/2016	1:55:00 AM	81.5	-3.7
397	12/6/2016	2:00:00 AM	81.0	-3.7
398	12/6/2016	2:05:00 AM	80.8	-3.8
399	12/6/2016	2:10:00 AM	80.7	-3.7
400	12/6/2016	2:15:00 AM	80.5	-3.7
401	12/6/2016	2:20:00 AM	80.1	-3.8
402	12/6/2016	2:25:00 AM	80.1	-3.9
403	12/6/2016	2:30:00 AM	80.1	-3.9
404	12/6/2016	2:35:00 AM	80.1	-3.9
405	12/6/2016	2:40:00 AM	80.1	-4.0
406	12/6/2016	2:45:00 AM	80.9	-4.1
407	12/6/2016	2:50:00 AM	81.0	-4.1
408	12/6/2016	2:55:00 AM	80.9	-4.1
409	12/6/2016	3:00:00 AM	81.1	-4.1
410	12/6/2016	3:05:00 AM	80.7	-4.0
411	12/6/2016	3:10:00 AM	80.7	-4.1
412	12/6/2016	3:15:00 AM	80.7	-4.2
413	12/6/2016	3:20:00 AM	80.8	-4.3
414	12/6/2016	3:25:00 AM	80.8	-4.2
415	12/6/2016	3:30:00 AM	80.8	-4.1
416	12/6/2016	3:35:00 AM	81.0	-4.2
417	12/6/2016	3:40:00 AM	80.9	-4.2
418	12/6/2016	3:45:00 AM	81.0	-4.3
419	12/6/2016	3:50:00 AM	80.7	-4.2
420	12/6/2016	3:55:00 AM	80.3	-4.2
421	12/6/2016	4:00:00 AM	80.2	-4.2
422	12/6/2016	4:05:00 AM	80.4	-4.3
423	12/6/2016	4:10:00 AM	80.5	-4.3
424	12/6/2016	4:15:00 AM	80.2	-4.3
425	12/6/2016	4:20:00 AM	80.0	-4.3
426	12/6/2016	4:25:00 AM	80.0	-4.3
427	12/6/2016	4:30:00 AM	80.0	-4.3
428	12/6/2016	4:35:00 AM	80.0	-4.3
429	12/6/2016	4:40:00 AM	80.2	-4.5
430	12/6/2016	4:45:00 AM	80.1	-4.5
431	12/6/2016	4:50:00 AM	80.2	-4.6
432	12/6/2016	4:55:00 AM	79.9	-4.6
433	12/6/2016	5:00:00 AM	80.1	-4.6
434	12/6/2016	5:05:00 AM	80.1	-4.7
435	12/6/2016	5:10:00 AM	80.3	-4.7
436	12/6/2016	5:15:00 AM	80.5	-4.7
437	12/6/2016	5:20:00 AM	80.9	-4.7
438	12/6/2016	5:25:00 AM	81.0	-4.6
439	12/6/2016	5:30:00 AM	81.1	-4.6
440	12/6/2016	5:35:00 AM	81.0	-4.5
441	12/6/2016	5:40:00 AM	80.9	-4.4
442	12/6/2016	5:45:00 AM	81.1	-4.4
443	12/6/2016	5:50:00 AM	81.0	-4.3
444	12/6/2016	5:55:00 AM	80.8	-4.3
445	12/6/2016	6:00:00 AM	81.0	-4.3
446	12/6/2016	6:05:00 AM	81.2	-4.3
447	12/6/2016	6:10:00 AM	81.2	-4.2
448	12/6/2016	6:15:00 AM	81.1	-4.2
449	12/6/2016	6:20:00 AM	81.3	-4.1
450	12/6/2016	6:25:00 AM	81.3	-4.1
451	12/6/2016	6:30:00 AM	81.3	-4.1
452	12/6/2016	6:35:00 AM	81.6	-4.1
453	12/6/2016	6:40:00 AM	81.6	-4.0
454	12/6/2016	6:45:00 AM	81.9	-4.0
455	12/6/2016	6:50:00 AM	81.8	-3.9
456	12/6/2016	6:55:00 AM	81.8	-3.8
457	12/6/2016	7:00:00 AM	81.8	-3.8
458	12/6/2016	7:05:00 AM	81.8	-3.8
459	12/6/2016	7:10:00 AM	81.8	-3.8
460	12/6/2016	7:15:00 AM	82.1	-3.7
461	12/6/2016	7:20:00 AM	81.9	-3.7
462	12/6/2016	7:25:00 AM	81.8	-3.6

Index	Date	Time	%RH	°C
463	12/6/2016	7:30:00 AM	82.1	-3.6
464	12/6/2016	7:35:00 AM	82.1	-3.6
465	12/6/2016	7:40:00 AM	82.1	-3.5
466	12/6/2016	7:45:00 AM	82.2	-3.5
467	12/6/2016	7:50:00 AM	82.2	-3.4
468	12/6/2016	7:55:00 AM	82.1	-3.4
469	12/6/2016	8:00:00 AM	82.0	-3.4
470	12/6/2016	8:05:00 AM	81.9	-3.4
471	12/6/2016	8:10:00 AM	82.4	-3.4
472	12/6/2016	8:15:00 AM	82.4	-3.3
473	12/6/2016	8:20:00 AM	82.2	-3.3
474	12/6/2016	8:25:00 AM	82.3	-3.3
475	12/6/2016	8:30:00 AM	82.2	-3.2
476	12/6/2016	8:35:00 AM	82.3	-3.2
477	12/6/2016	8:40:00 AM	82.4	-3.2
478	12/6/2016	8:45:00 AM	82.2	-3.2
479	12/6/2016	8:50:00 AM	82.1	-3.2
480	12/6/2016	8:55:00 AM	82.1	-3.1
481	12/6/2016	9:00:00 AM	82.1	-3.1
482	12/6/2016	9:05:00 AM	82.2	-3.0
483	12/6/2016	9:10:00 AM	82.3	-2.9
484	12/6/2016	9:15:00 AM	82.2	-2.9
485	12/6/2016	9:20:00 AM	82.1	-2.9
486	12/6/2016	9:25:00 AM	82.5	-2.8
487	12/6/2016	9:30:00 AM	82.4	-2.7
488	12/6/2016	9:35:00 AM	82.4	-2.7
489	12/6/2016	9:40:00 AM	82.4	-2.6
490	12/6/2016	9:45:00 AM	82.4	-2.5
491	12/6/2016	9:50:00 AM	82.5	-2.4
492	12/6/2016	9:55:00 AM	82.5	-2.4
493	12/6/2016	10:00:00 AM	82.3	-2.3
494	12/6/2016	10:05:00 AM	82.5	-2.2
495	12/6/2016	10:10:00 AM	82.5	-2.1
496	12/6/2016	10:15:00 AM	82.7	-1.9
497	12/6/2016	10:20:00 AM	82.8	-1.8
498	12/6/2016	10:25:00 AM	82.8	-1.6
499	12/6/2016	10:30:00 AM	82.8	-1.4
500	12/6/2016	10:35:00 AM	82.6	-1.3
501	12/6/2016	10:40:00 AM	82.4	-1.2
502	12/6/2016	10:45:00 AM	82.4	-1.0
503	12/6/2016	10:50:00 AM	82.2	-0.8
504	12/6/2016	10:55:00 AM	82.0	-0.6
505	12/6/2016	11:00:00 AM	81.7	-0.4
506	12/6/2016	11:05:00 AM	81.6	-0.2
507	12/6/2016	11:10:00 AM	81.2	0.0
508	12/6/2016	11:15:00 AM	81.0	0.2
509	12/6/2016	11:20:00 AM	80.8	0.4
510	12/6/2016	11:25:00 AM	80.6	0.8
511	12/6/2016	11:30:00 AM	80.0	0.9
512	12/6/2016	11:35:00 AM	79.9	1.2
513	12/6/2016	11:40:00 AM	79.4	1.6
514	12/6/2016	11:45:00 AM	78.9	1.6
515	12/6/2016	11:50:00 AM	79.0	1.9
516	12/6/2016	11:55:00 AM	78.4	2.1
517	12/6/2016	12:00:00 PM	78.1	2.1
518	12/6/2016	12:05:00 PM	78.1	2.4
519	12/6/2016	12:10:00 PM	77.7	2.5
520	12/6/2016	12:15:00 PM	77.8	2.9
521	12/6/2016	12:20:00 PM	77.2	2.9
522	12/6/2016	12:25:00 PM	77.4	3.2
523	12/6/2016	12:30:00 PM	76.8	3.3
524	12/6/2016	12:35:00 PM	76.3	3.6
525	12/6/2016	12:40:00 PM	76.3	3.8
526	12/6/2016	12:45:00 PM	76.3	4.0
527	12/6/2016	12:50:00 PM	75.9	4.2
528	12/6/2016	12:55:00 PM	75.9	4.4
529	12/6/2016	1:00:00 PM	75.7	4.9
530	12/6/2016	1:05:00 PM	74.6	5.0
531	12/6/2016	1:10:00 PM	74.9	5.2
532	12/6/2016	1:15:00 PM	74.3	5.3
533	12/6/2016	1:20:00 PM	74.2	5.4
534	12/6/2016	1:25:00 PM	74.0	5.6
535	12/6/2016	1:30:00 PM	73.3	5.8
536	12/6/2016	1:35:00 PM	72.4	5.8
537	12/6/2016	1:40:00 PM	71.2	6.1
538	12/6/2016	1:45:00 PM	70.1	6.3
539	12/6/2016	1:50:00 PM	70.2	6.4

Index	Date	Time	%RH	°C
540	12/6/2016	1:55:00 PM	70.0	6.5
541	12/6/2016	2:00:00 PM	69.7	6.6
542	12/6/2016	2:05:00 PM	69.9	6.6
543	12/6/2016	2:10:00 PM	70.2	6.6
544	12/6/2016	2:15:00 PM	69.1	6.7
545	12/6/2016	2:20:00 PM	67.7	6.9
546	12/6/2016	2:25:00 PM	67.4	7.1
547	12/6/2016	2:30:00 PM	68.2	7.0
548	12/6/2016	2:35:00 PM	68.2	7.1
549	12/6/2016	2:40:00 PM	68.5	7.1
550	12/6/2016	2:45:00 PM	68.5	7.1
551	12/6/2016	2:50:00 PM	68.1	7.3
552	12/6/2016	2:55:00 PM	66.7	7.3
553	12/6/2016	3:00:00 PM	67.1	7.4
554	12/6/2016	3:05:00 PM	65.7	7.4
555	12/6/2016	3:10:00 PM	65.7	7.4
556	12/6/2016	3:15:00 PM	65.8	7.4
557	12/6/2016	3:20:00 PM	65.6	7.3
558	12/6/2016	3:25:00 PM	66.4	7.3
559	12/6/2016	3:30:00 PM	66.6	7.3
560	12/6/2016	3:35:00 PM	66.8	7.2
561	12/6/2016	3:40:00 PM	66.5	7.2
562	12/6/2016	3:45:00 PM	66.4	7.1
563	12/6/2016	3:50:00 PM	66.1	7.1
564	12/6/2016	3:55:00 PM	67.0	6.9
565	12/6/2016	4:00:00 PM	66.9	6.8
566	12/6/2016	4:05:00 PM	66.9	6.8
567	12/6/2016	4:10:00 PM	67.5	6.7
568	12/6/2016	4:15:00 PM	67.0	6.4

Summary

LogTag ID	0010017494	
User ID	cmro II STATIE TROACA 09 06	
LogTag battery	OK	
Non alert range	10.0 to 100.0 %RH	-30.0 to 50.0 °C
Time zone	UTC +02:00, standard time	
Number of readings	568	
Reading interval	5 Minutes	
Number of starts	108	
First reading	12/4/2016 5:00:00 PM	
Last reading	12/6/2016 4:15:00 PM	
Elapsed Time	1 Day, 23 Hours, 15 Minutes	
Reading range	65.6 to 82.8 %RH	-5.4 to 7.4 °C
Average reading	77.1 %RH	-0.8 °C
Standard Deviation (S)	4.6 %RH	3.5 °C
Degree Minutes below lower alert	0.00 %RH-Minutes	0.00 °C-Minutes
Degree Minutes above upper alert	0.00 %RH-Minutes	0.00 °C-Minutes
Mean Kinetic Temperature	0.04 °C	
Time below lower alert	None	None
Time above upper alert	None	None
Time not in alert	1 Day, 23 Hours, 15 Minutes	1 Day, 23 Hours, 15 Minutes